

# PLAT OF SURVEY

A parcel of land situated in the Northeast Quarter of Section 17, Town 7 North, Range 2 East, Superior Township, Williams County, Ohio. Located within the North and the East of the First Principal Meridian of the Original Land Subdivisions of Ohio.

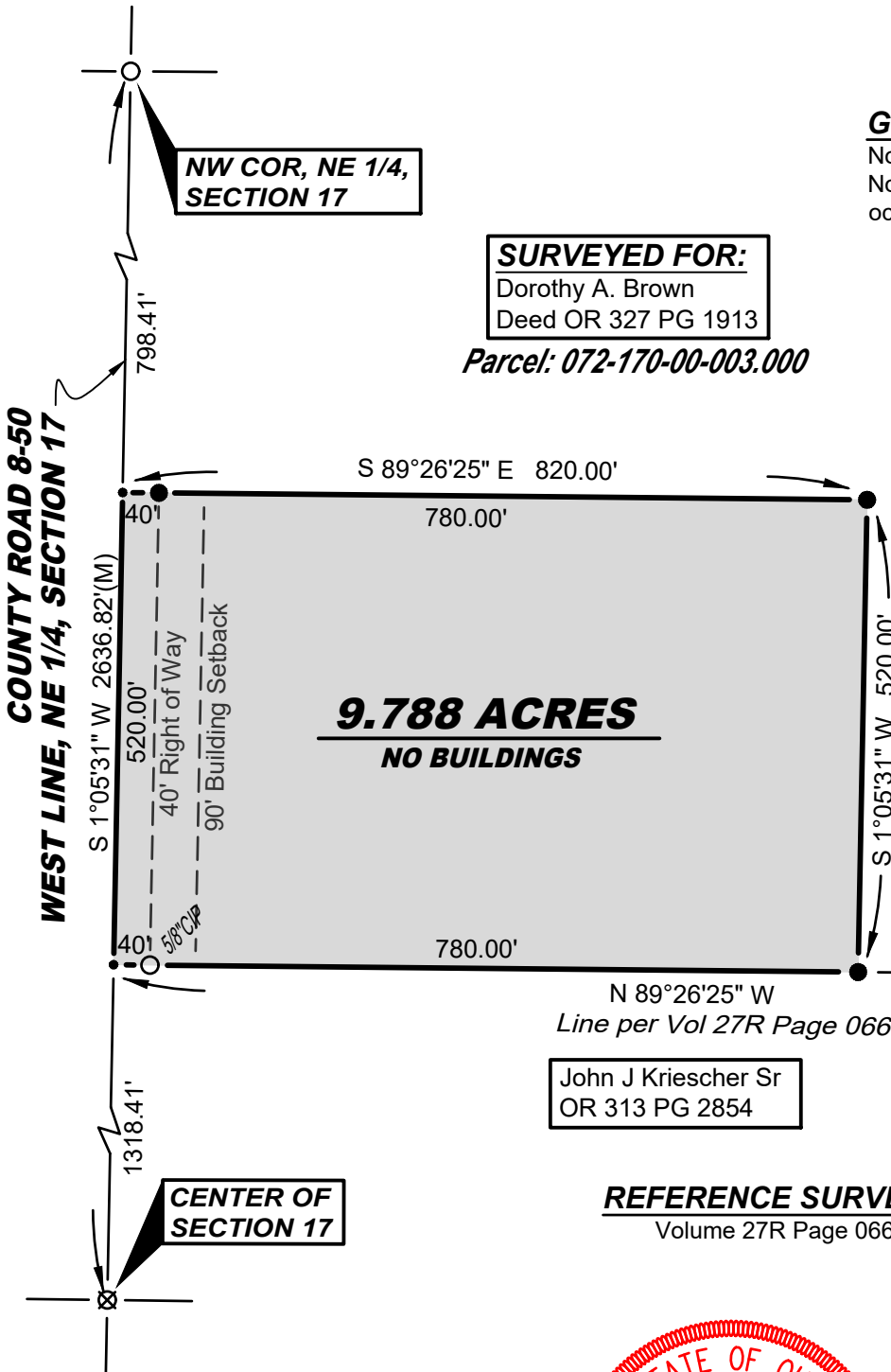

**GENERAL OCCUPATION NOTE:**  
No fences existed along the East, South or North boundaries of this property. All lines of occupation were either agricultural.

**SURVEYED FOR:**  
Dorothy A. Brown  
Deed OR 327 PG 1913

Parcel: 072-170-00-003.000

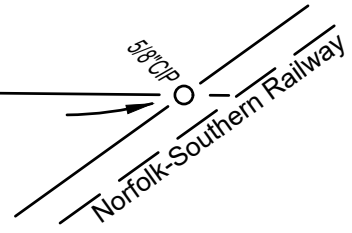
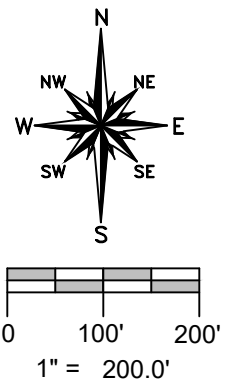

John J Kriescher Sr  
OR 313 PG 2854

**REFERENCE SURVEYS**  
Volume 27R Page 066

- SURVEY LEGEND**
- Placed 5/8" Rebar w/ Cap
  - X Found PK Nail
  - Point Established this Survey
  - Found Iron Pin or Pipe
  - ⊗ Found Railroad Spike

I hereby certify that I have surveyed the premises shown on the Plat above. All dimensions are shown in feet and decimals thereof. Since this survey does not include a title search, there could be easements or other encumbrances upon the land which are not shown on this survey plat. If these are required, please furnish the necessary information. The Bearings and Distances shown on the Plat above are based on State Plane Coordinates, SPC83, Zone Ohio North. This survey has been recorded in Volume 28R Page 462 of the Williams County Survey records.

*Brian M. Wieland*  
Brian M. Wieland - Ohio Registered Surveyor No. 8286

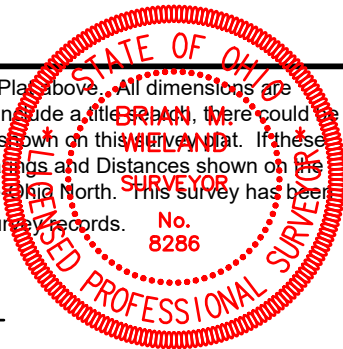

**DATE:** 5-15-2024 **JOB:** 24-090a

**WIELAND SURVEYING & ENGINEERING, LLC**  
14067 County Road 20  
West Unity, OH 43570  
419-553-0112 - Voice  
brian@wielandsurveying.com